VISIT…

LANZAROTE Caliente.COM

YOU'LL NEVER BE ALONE

WORDS & MUSIC BY ANASTACIA, SAM WATTERS & LOUIS BIANCANIELLO

♩ = 140

C♯m 4fr A E B/D♯

C♯m 4fr A E/B B

A E/G♯

1. The world_ is chang - ing, and time is spin - ning fast._____

(Verse 2 see block lyric)

F♯m7

It's so a - ma - zing how__ you came__ in - to my

© COPYRIGHT 2001 POHO PRODUCTIONS/UNIVERSAL MUSIC CORPORATION/
BREAKTHROUGH CREATIONS/S.M.Y. PUBLISHING/SONY/ATV TUNES LLC, USA.
SONY/ATV MUSIC PUBLISHING (UK) LIMITED, 10 GREAT MARLBOROUGH STREET, LONDON W1F 7LP /
UNIVERSAL/MCA MUSIC LIMITED, ELSINORE HOUSE, 77 FULHAM PALACE ROAD, LONDON W6 8JA.
ALL RIGHTS RESERVED. INTERNATIONAL COPYRIGHT SECURED.

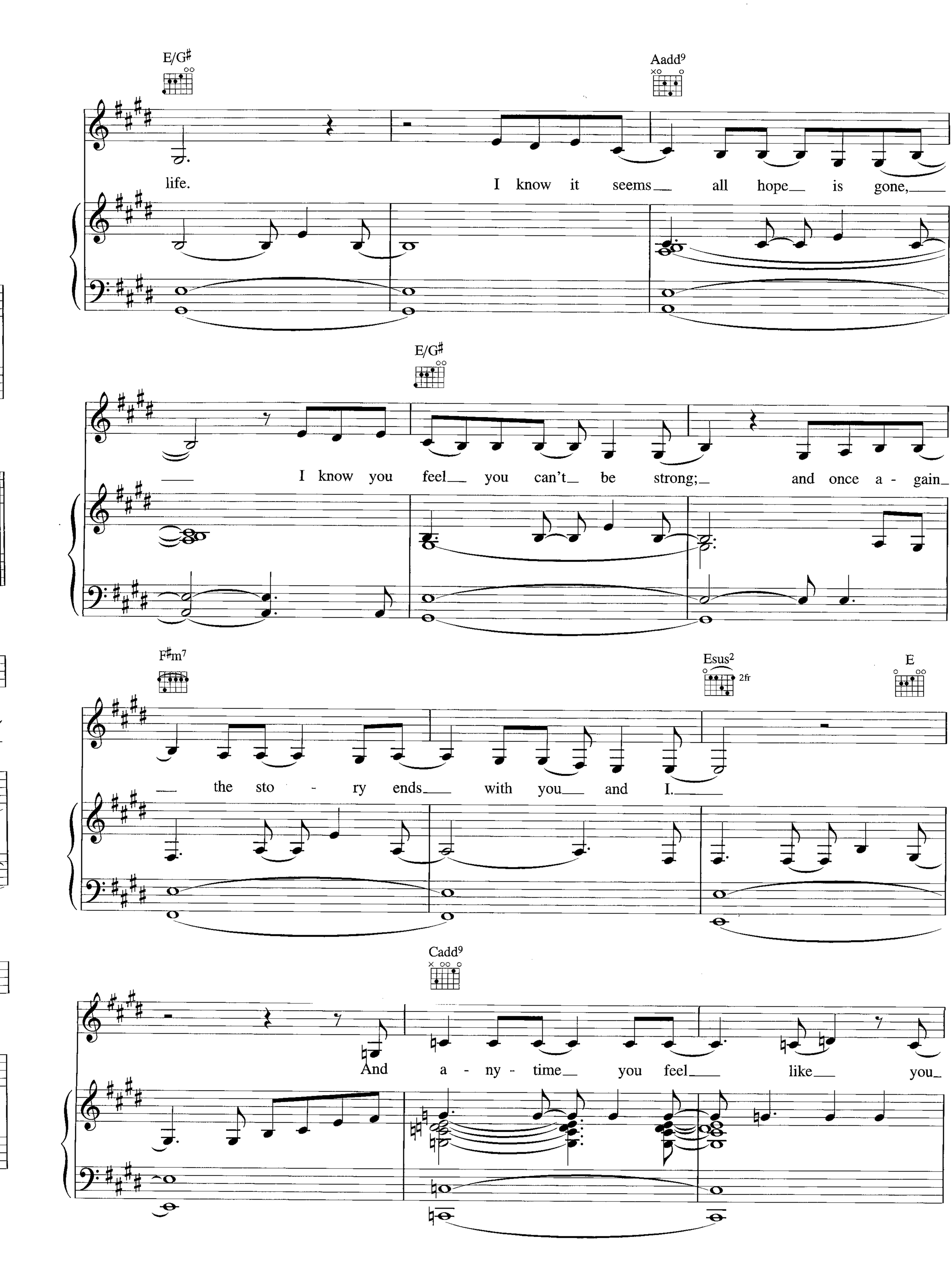
E/G♯
Aadd9
life.
I know it seems all hope is gone,
E/G♯
I know you feel you can't be strong;
and once a - gain
F♯m7
Esus2
2fr
E
the sto - ry ends with you and I.
Cadd9
And a - ny - time you feel like you

Dadd9 (2fr) — Cadd9

just can't go on, just hold on to my love

Cmaj9 — Dadd9 (2fr) — D — E

and you'll nev - er be a - lone.

F♯m7 — C♯m7 (4fr) — E — B — C♯m7 (4fr)

Hold on, we can make it through the fire.

F♯m7 — C♯m7 (4fr) — E — B

And my love, I'm for - ev - er by your side.

C♯m7/G♯ 4fr F♯m7 C♯m7 4fr

And you know if you should

E B Bsus4 2fr B Aadd9 Amaj9

ev - er call my name, I'll be right there;

1.

Bsus4 2fr B C♯m 4fr A

you'll nev - er be a - lone.

2.

E B/D♯ Bsus4 2fr B

you'll nev - er be a - lone.

F♯m7 N.C. E/G♯ N.C. A B A/C♯ B/D♯

Through the fire, by your side, I will be there for you, so love don't you wor - ry.

F♯m7 N.C. E/G♯ N.C. Am7 Bm7 Cm7 3fr Dm7

Don't you know that I'll be there you'll nev - er be a -

Gm7 3fr Dm7 F C

-lone. Hold on, we can make it through the fire.

Dm7 Gm7 3fr Dm7

And my love, I'm for -

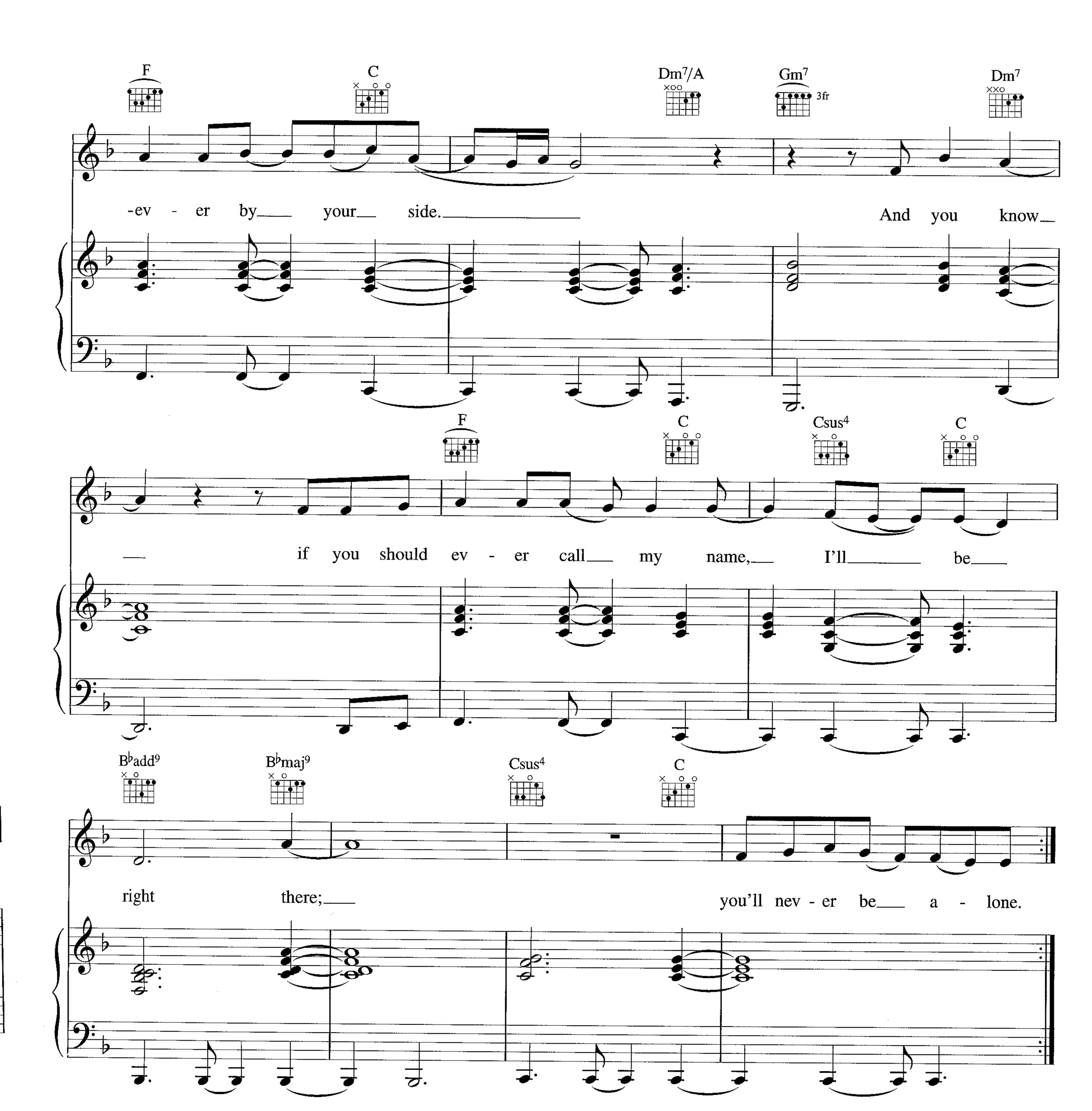

Verse 2:
Hopeless to describe
The way I feel for you
No matter how I try
Words would never do
I looked into your eyes to find
As long as love is alive
There ain't nothing
We can't make it through.
Anytime, or if only for a while
Don't worry
Make a wish
I'll be there to see you smile, ooooh.

Hold on *etc.*